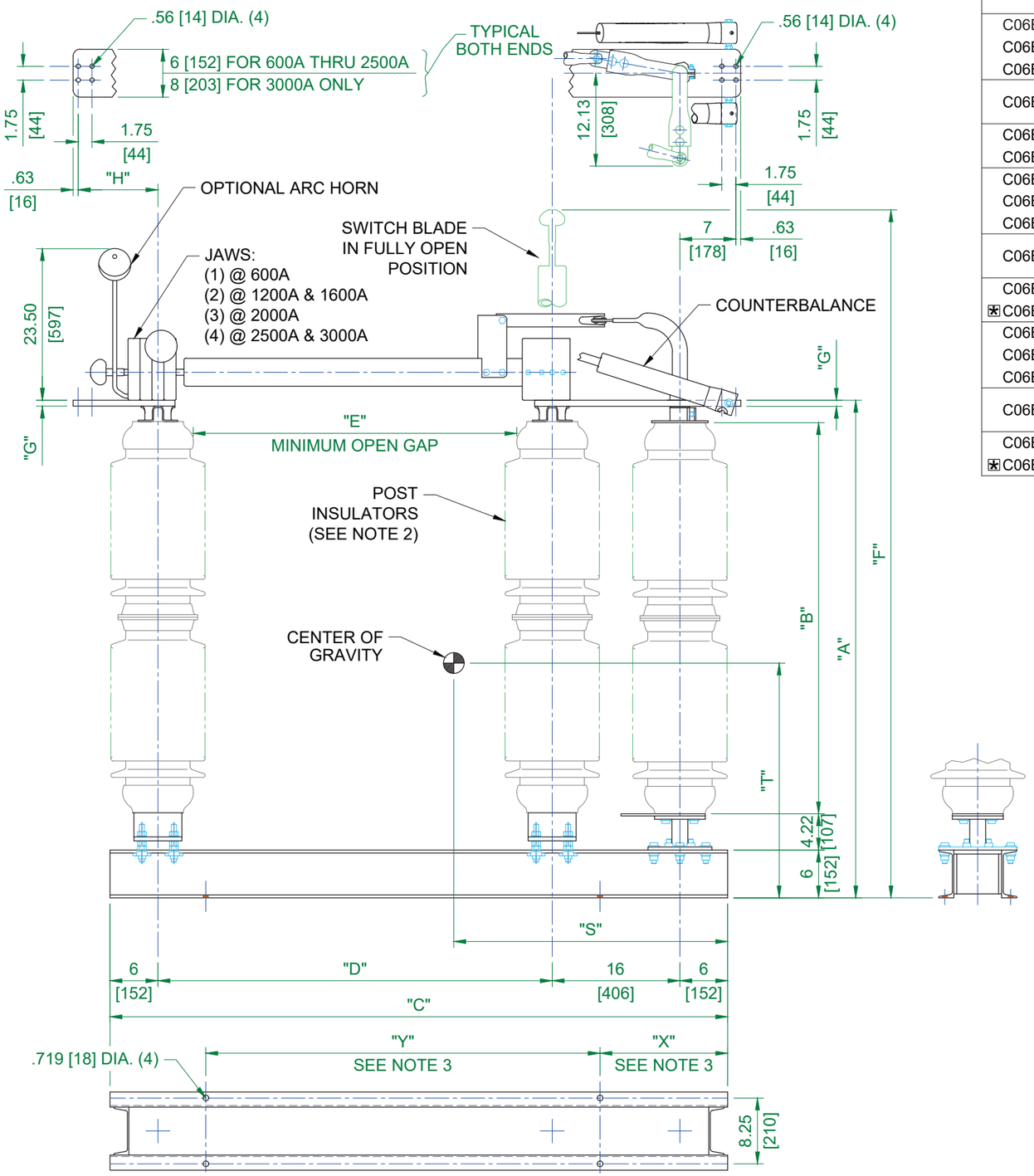

SWITCH STYLE NO.	RATINGS NOM kV	MAX kV	kV BIL	AMPS	MOM kA	POST INSUL NEMA TR#	DIMENSIONS IN INCHES MILLIMETERS SHOWN IN [ ] "A"	"B"	"C"	"D"	"E"	"F"	"G"	"H"	"S"	"T"	WEIGHT/POLE (INCL. INSUL.) LBS.	kg
C06B033G01	115	123	550	600	40	286	57.78 [1468]	45 [1143]	88 [2235]	60 [1524]	50 [1270]	126.84 [3222]	.50 [13]	7 [178]	36.48 [927]	26.88 [683]	690	[313]
C06B033G02				1200	61										36.89 [937]	27.33 [694]	699	[317]
C06B033G03				1600	70										36.95 [939]	27.42 [696]	701	[318]
C06B033G04				2000	100		58.03 [1474]					128.53 [3265]	.75 [19]		37.08 [942]	28.56 [725]	725	[329]
C06B033G05				2500	100		58.28 [1480]					130.28 [3309]	1.0 [25]	10 [254]	37.18 [944]	29.26 [743]	740	[336]
C06B033G06				3000	120										37.58 [955]	29.93 [760]	758	[344]
C06B033G07	138	145	650	600	40	288	66.78 [1696]	54 [1372]	98 [2489]	70 [1778]	60 [1524]	145.84 [3704]	.50 [13]	7 [178]	40.09 [1018]	30.12 [765]	720	[327]
C06B033G08				1200	61										40.56 [1030]	30.66 [779]	730	[331]
C06B033G09				1600	70										40.54 [1030]	30.87 [784]	734	[333]
C06B033G10				2000	100		67.03 [1703]					147.53 [3747]	.75 [19]		40.77 [1036]	32.10 [815]	758	[344]
C06B033G11				2500	100		67.28 [1709]					149.28 [3792]	1.0 [25]	10 [254]	40.74 [1035]	33.04 [839]	776	[352]
⊠C06B033G12				3000	120										41.19 [1046]	33.86 [860]	795	[361]
C06B033G13	161	170	750	600	40	291	74.78 [1899]	62 [1575]	106 [2692]	78 [1981]	68 [1727]	161.84 [4111]	.50 [13]	7 [178]	42.99 [1092]	33.70 [856]	811	[368]
C06B033G14				1200	61										43.33 [1101]	34.37 [873]	824	[374]
C06B033G15				1600	70										43.44 [1103]	34.50 [876]	826	[375]
C06B033G16				2000	100		75.03 [1905]					163.53 [4154]	.75 [19]		43.55 [1106]	35.86 [911]	852	[386]
C06B033G17				2500	100		75.28 [1912]					165.28 [4198]	1.0 [25]	10 [254]	43.62 [1108]	36.67 [931]	869	[394]
⊠C06B033G18				3000	120										44.08 [1120]	37.61 [955]	890	[404]

NOTES:
1. ALUMINUM TERMINAL PADS.
2. INSULATORS INVERTED FOR UNDERHUNG MOUNTING. (SEE NOTE 7)
3. CUSTOMER TO SUPPLY "X" & "Y" DIMENSIONS OR HOLES WILL BE PLACED 1.13" [29] FROM EACH END OF BASE FOR CRATING PURPOSES.
4. ALL DIMENSIONS ARE IN INCHES.
5. DIMENSIONS IN [ ] ARE IN mm.
6. WEIGHTS IN [ ] ARE IN kg.
7. SWITCH STYLE NUMBERS SHOWN WITH ⊠, ARE NOT AVAILABLE IN UNDERHUNG MOUNTING CONFIGURATION.

REV	Cleaveland/Price Inc. 14000 Route 993 : Trafford, PA 15085					
F						
VERSION 3	DRAWN MJG	CHECKED GH	APPROVED	DATE 06/14/1996	SHEET 1 OF 1	SCALE PROPORTIONAL
V2-CA ALUMINUM VERTICAL BREAK DISCONNECT SWITCH, 115-161 kV, 600-3000 A, 5" B.C. INSULATORS WITH 6" DOUBLE CHANNEL BASE						DWG NO. C06B033